

Neonatal jaundice

Key facts:

- More than 50% of babies born at term and 80% of pre-term babies have some jaundice
- Normal jaundice / physiological: skin and eyes yellow but no signs of abnormal jaundice; should peak by day 5
- Abnormal jaundice / non-physiological: when starting on first day of life, lasting >14 days in term and >21 days in preterm infants, when associated with a fever or if there is deep jaundice.

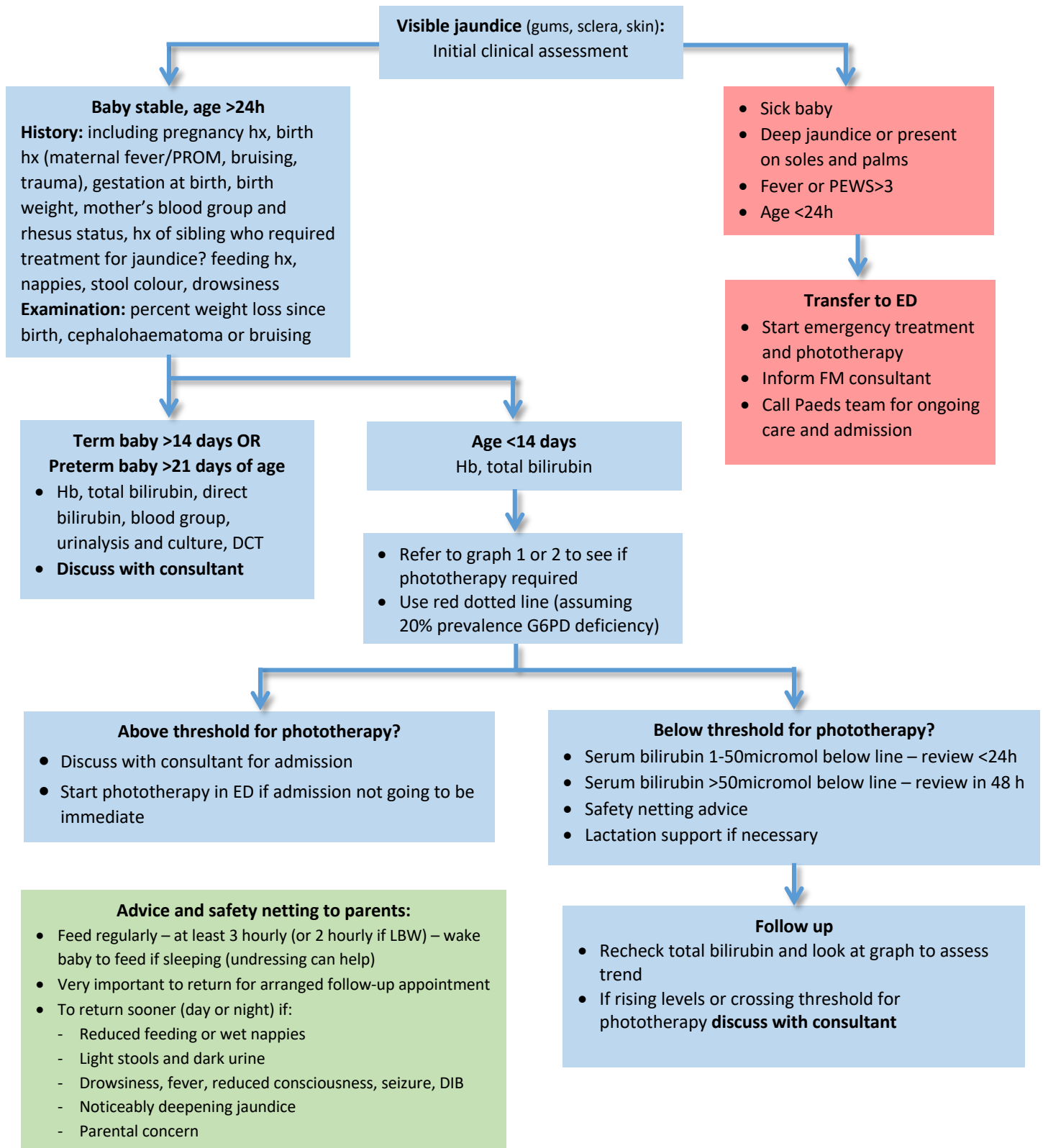

Graph 1: Jaundice management for baby >38 weeks gestation (use lower red dotted line):

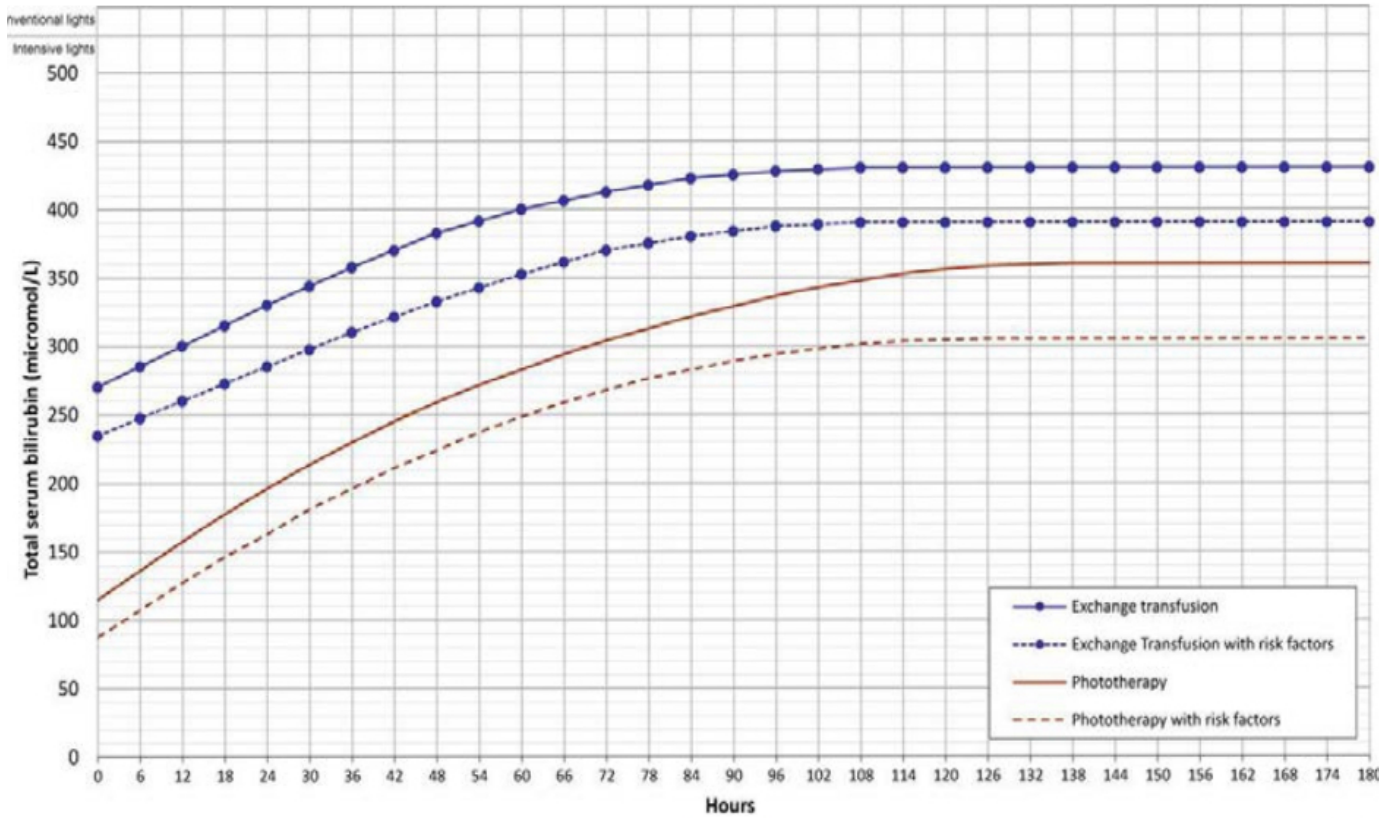

Graph 2: Jaundice management for baby 35+0 to 37+6 weeks gestation (use lower red dotted line):

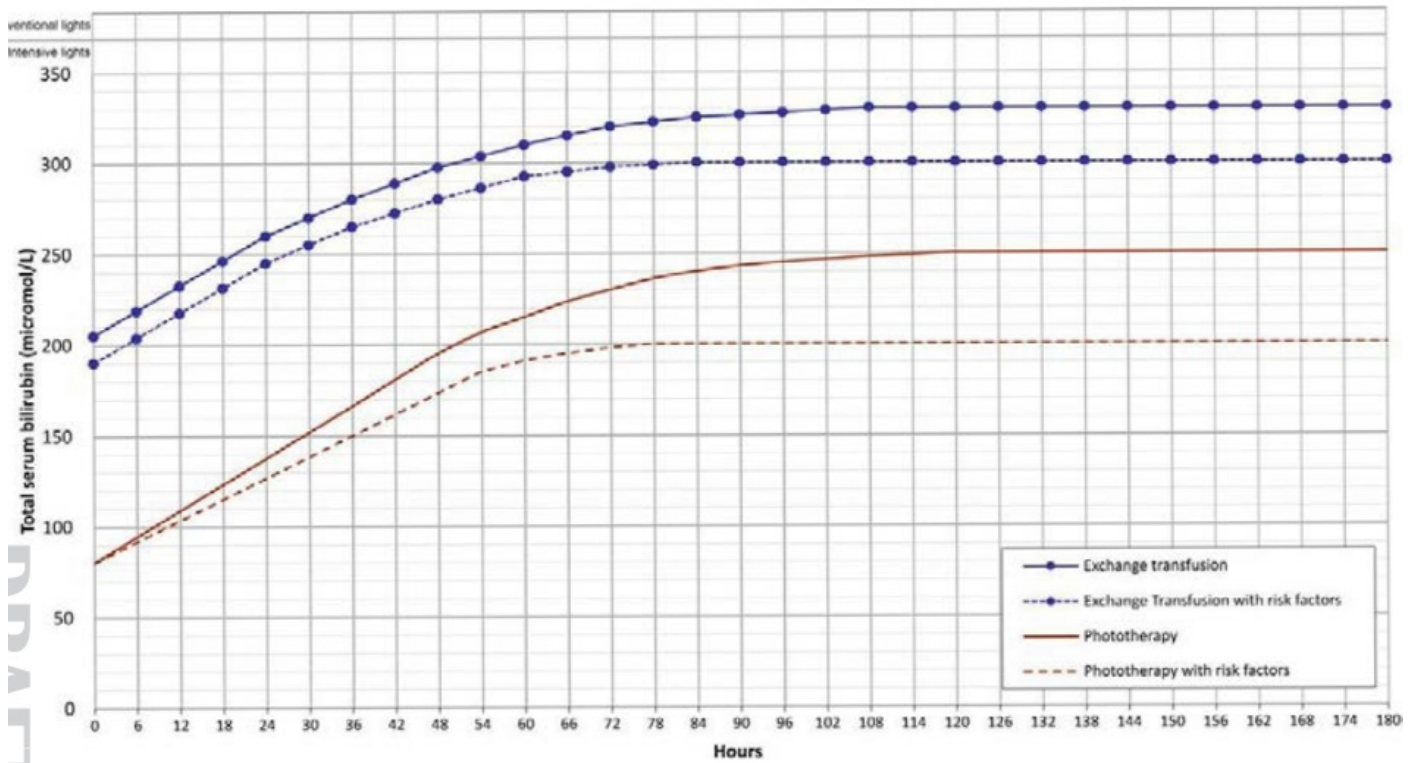

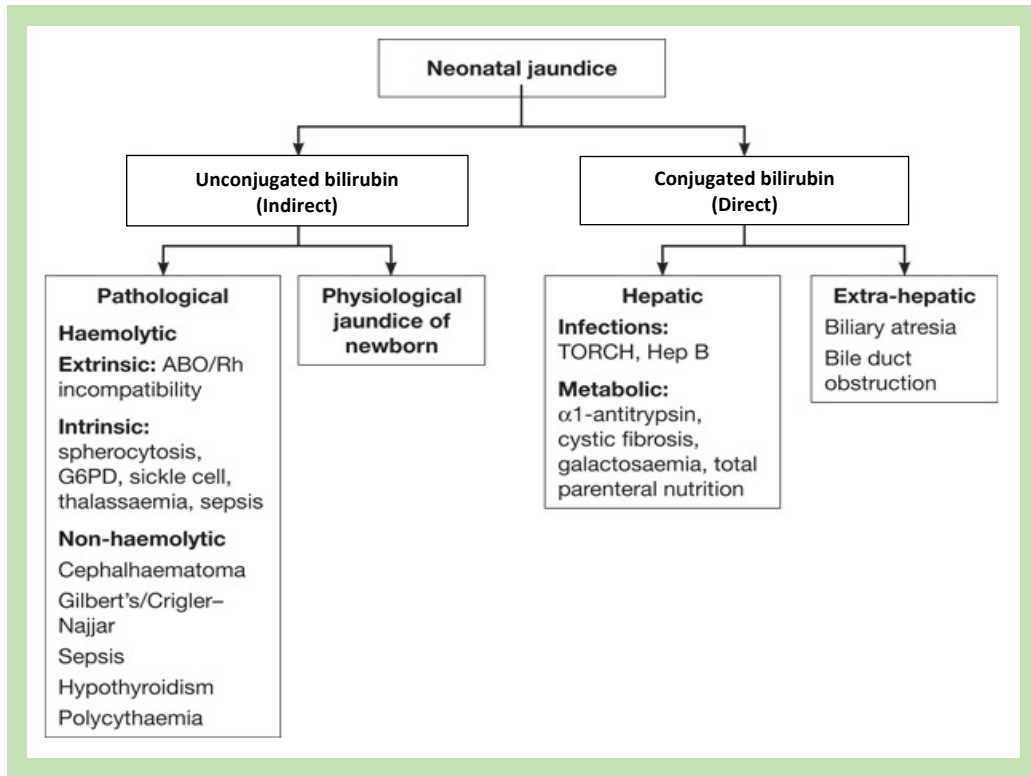

References:

- Comprehensive Newborn Care Protocols, MOH, Jan 2021
- Basic paediatric protocols, MOH, Jan 2022
- Kijabe Paediatric, neonatal PICU protocols, 2020
- Pocketbook of hospital care for children, 2nd edition, WHO
- NICE guidance Neonatal jaundice, CG98, 2010